En Pep Gonella té
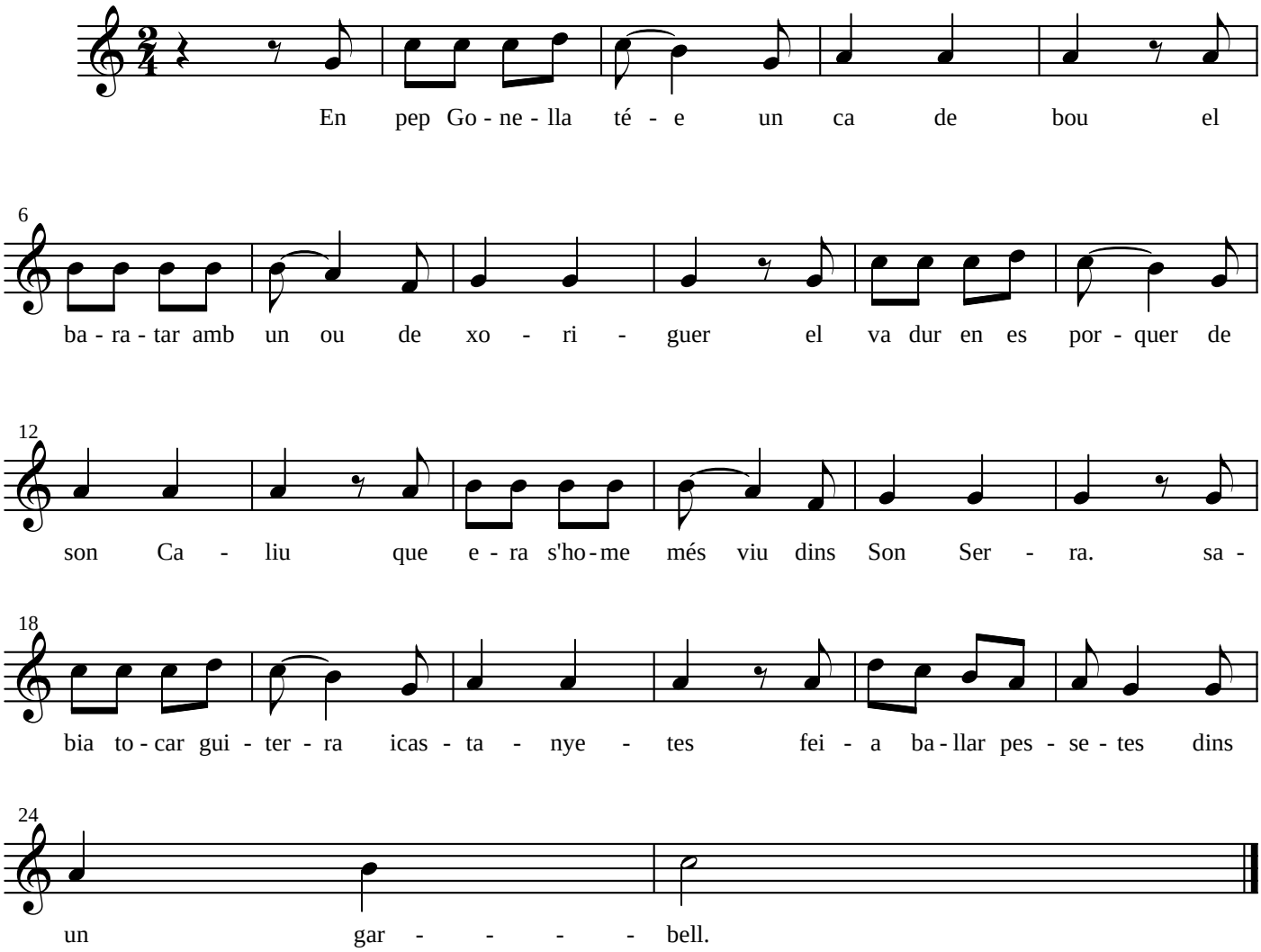
Trans: Jaume Cabrer