Un senyor damunt un ruc
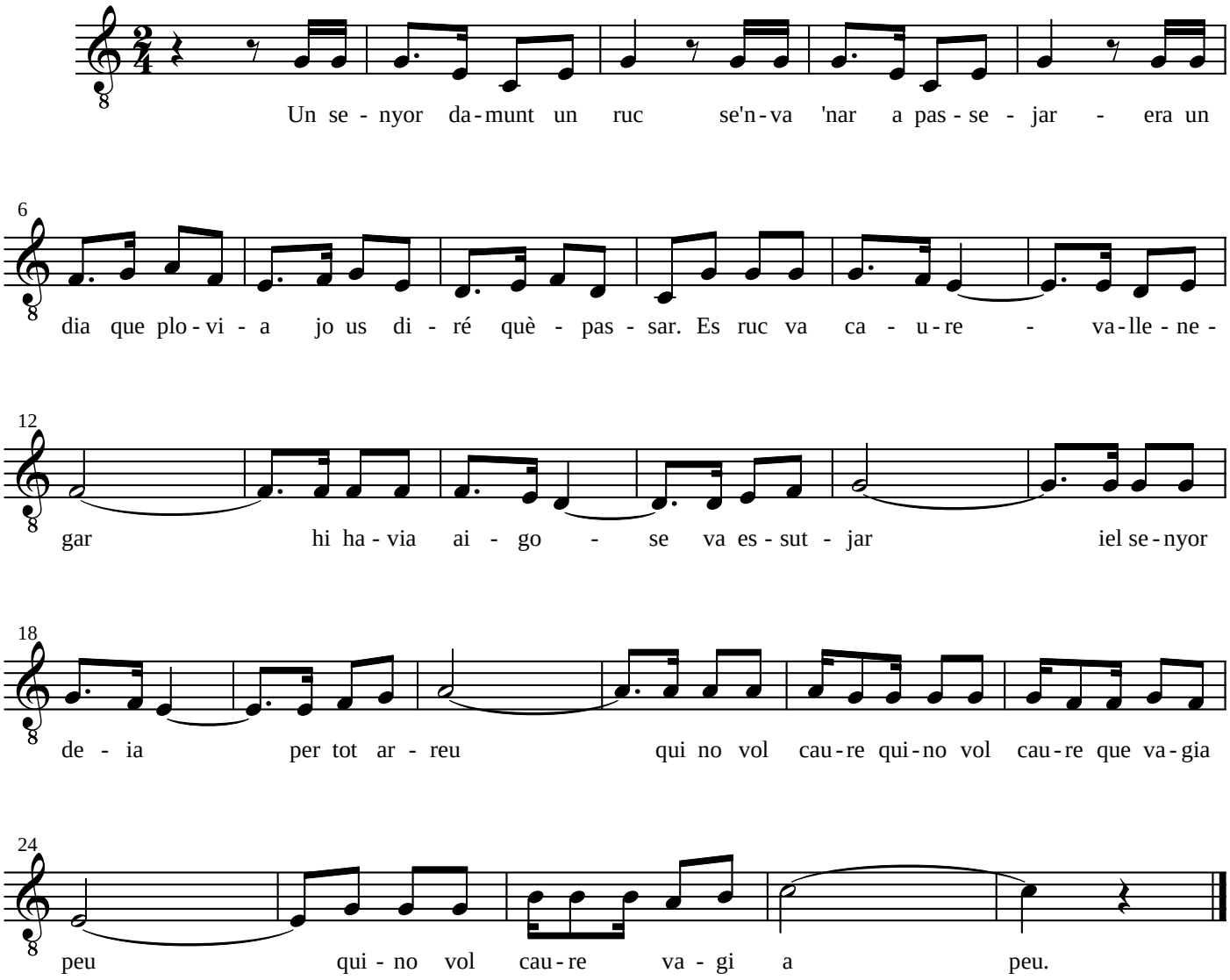
popular