Sa ximbomba
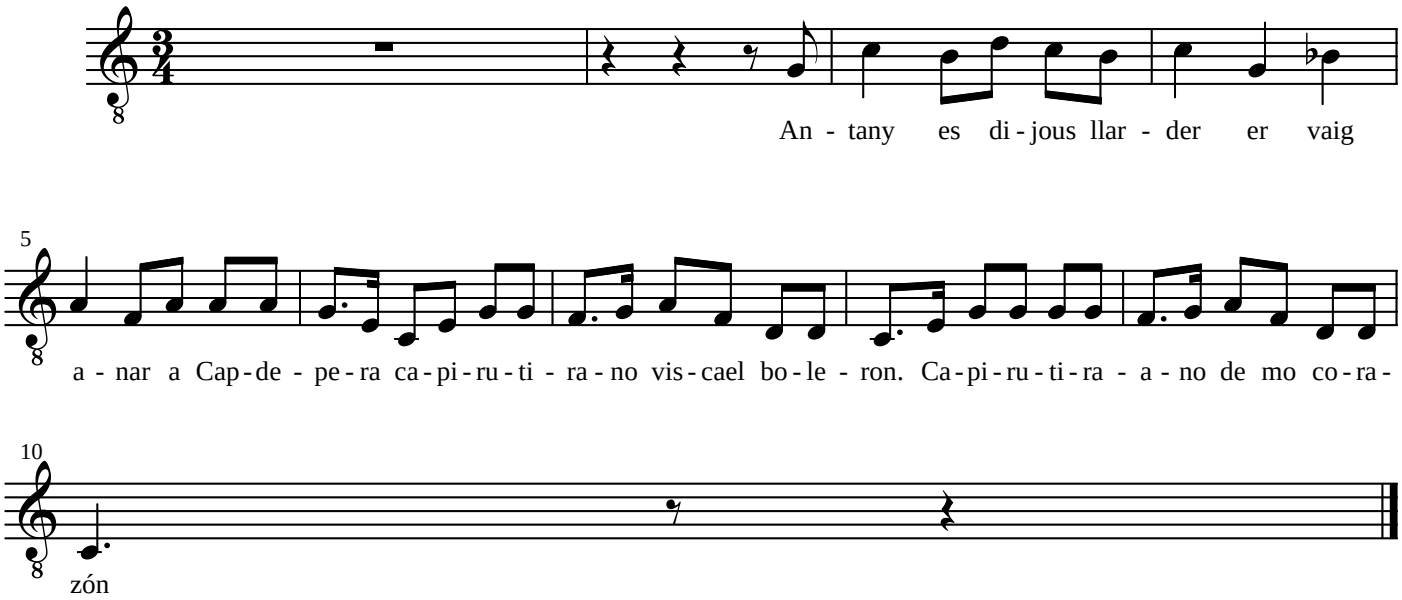
Pere Massot Moyà, 1-10-1909