BALL D'ESTRANYS

AUTOR: ANTONI GENOVART

ABRIL - 2008
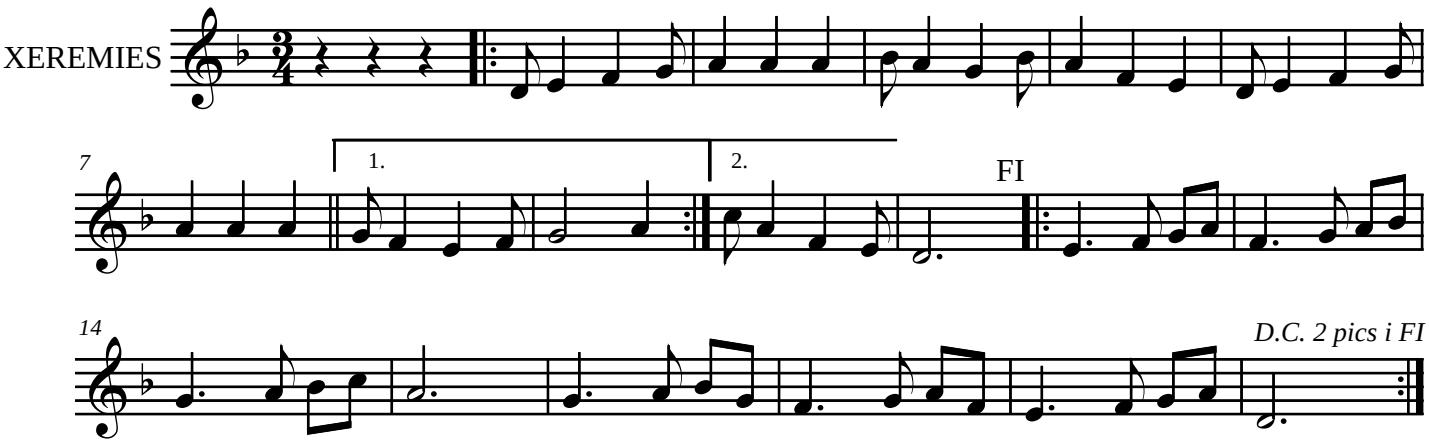
PRESTO = 200