# BALL DE SA CISTERNA
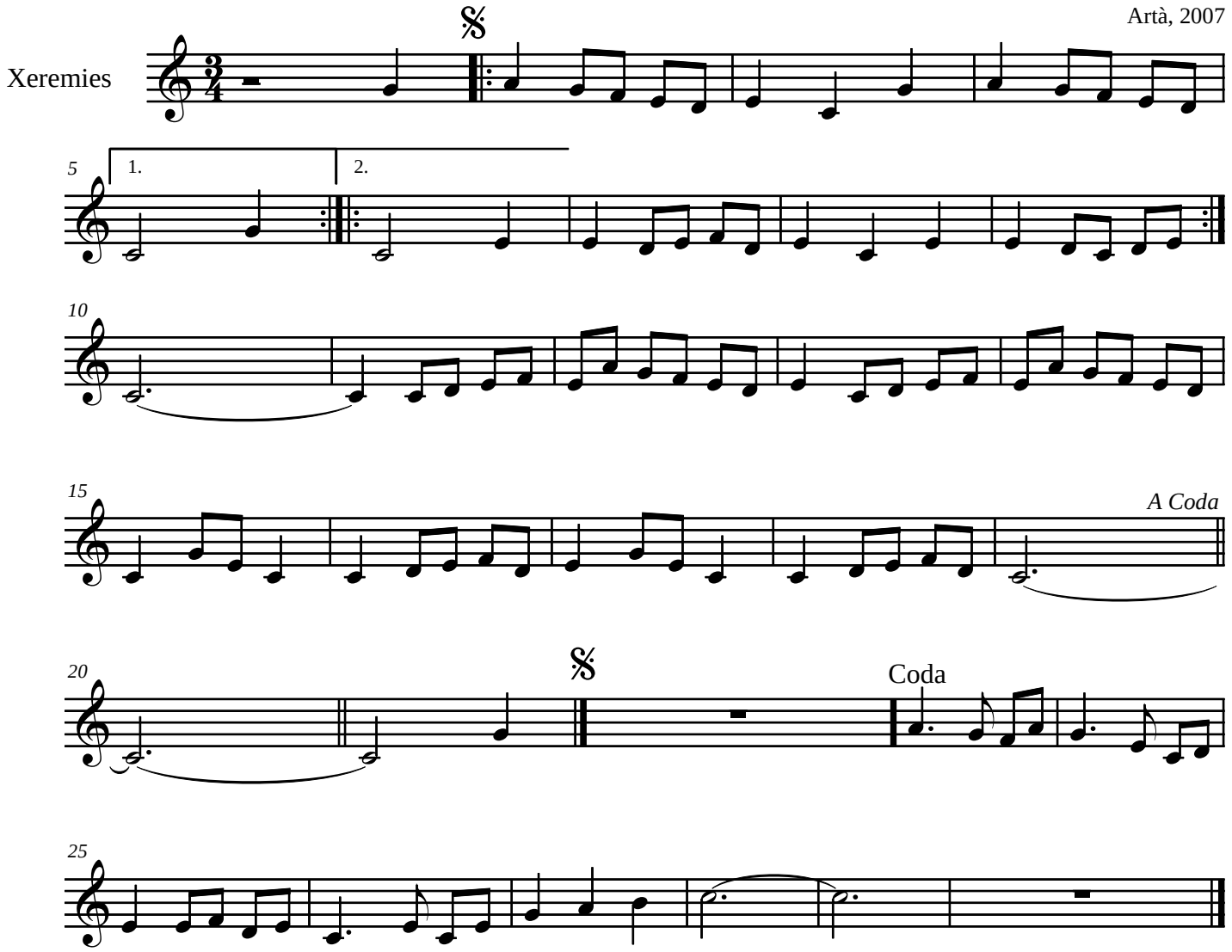
**Transcr. Antoni Genovart**
Artà, 2007