EL DIMONI ENTRE ELS SASTRES

Transcr. Antoni Genovart
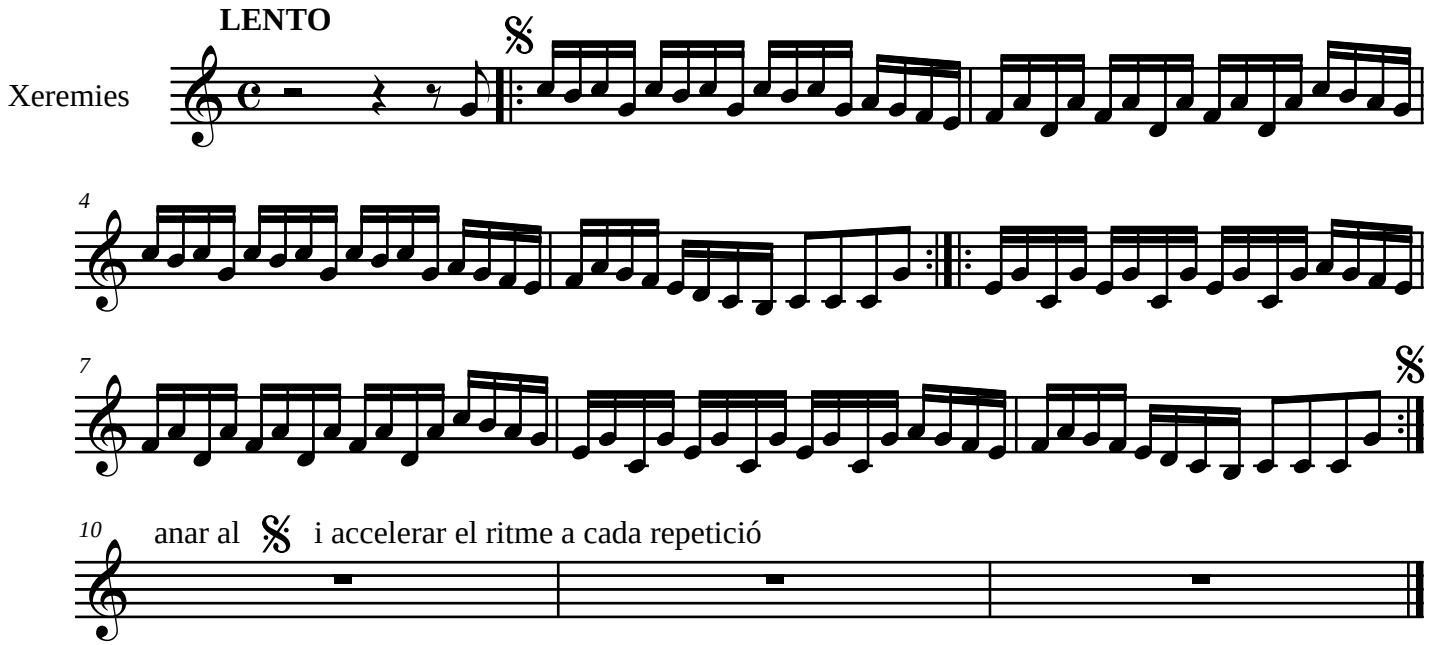
"Devil's among the tailors"