HIMNE DE L'ALEGRIA
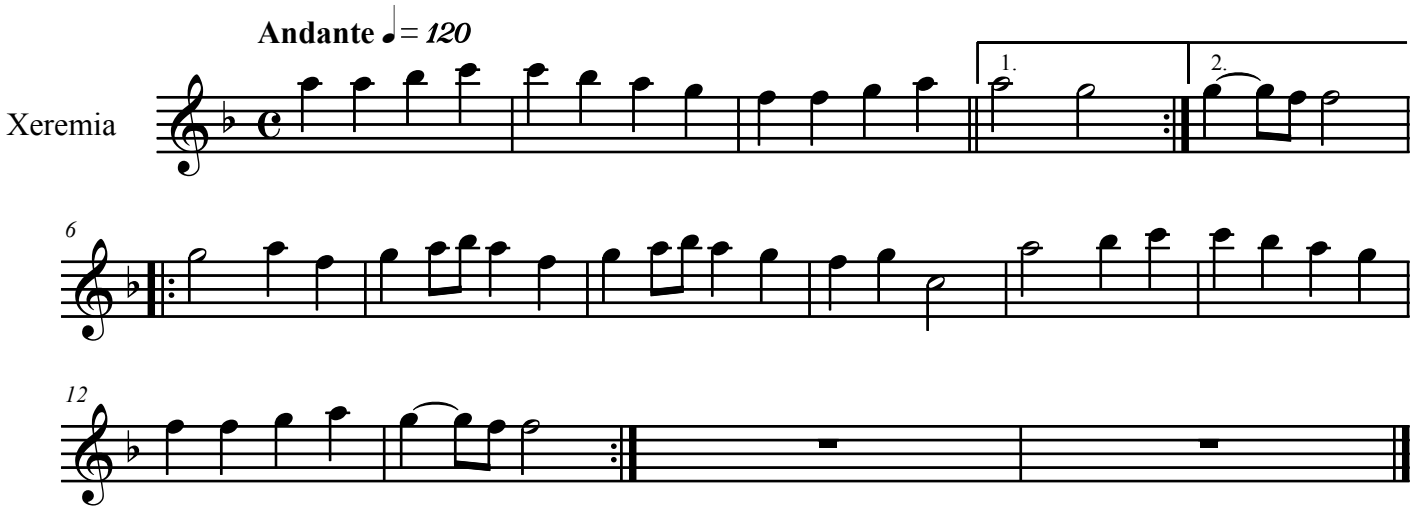
Transcr. Antoni Genovart