# LOS PECES EN EL RIO
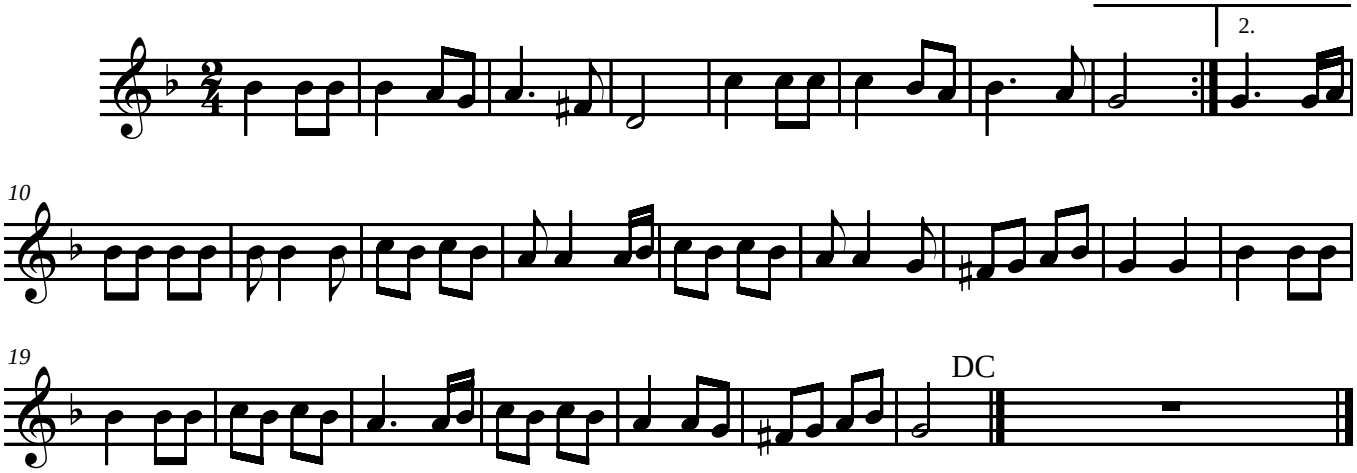
**Transcr. Antoni Genovart**