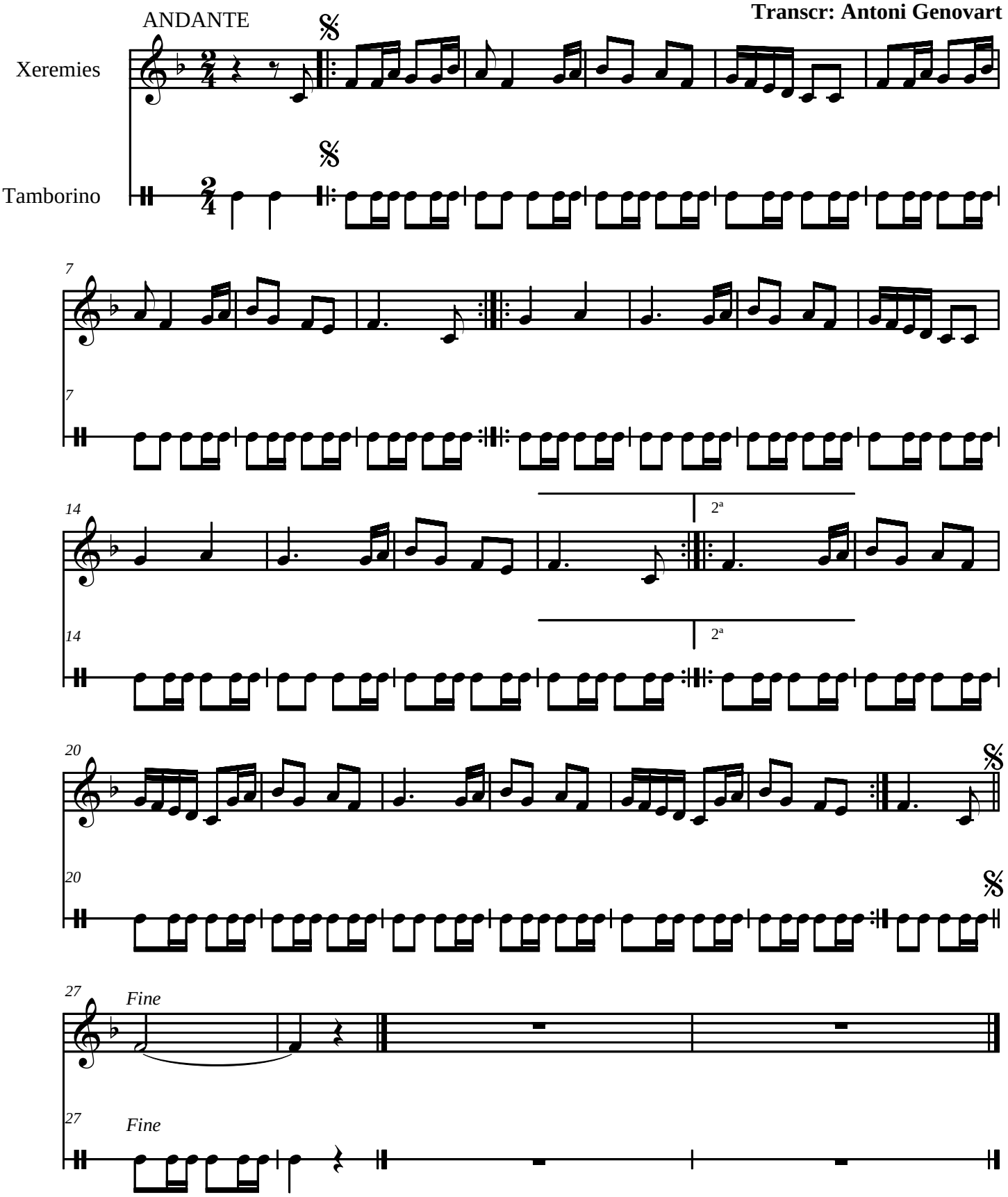NANS DE TARRAGONA