WE WISH YOU A MERRY CHRISTMAS
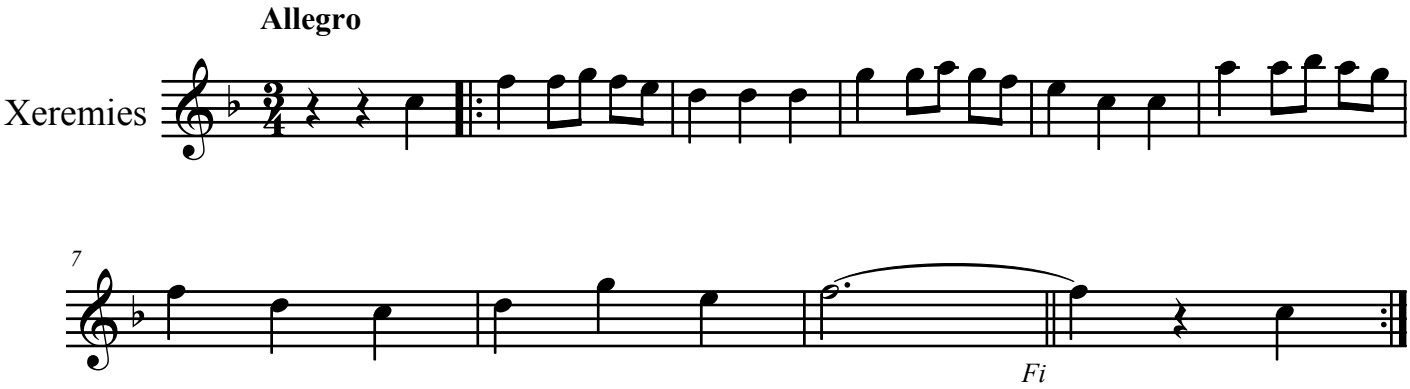
Transcr. Antoni Genovart